

KITH- 337 LAFAYETTE ST.

1940 TAX PHOTO



1960



2000



337 LAFAYETTE ST, NEW YORK, NY

NEIGHBORHOOD CONTEXT

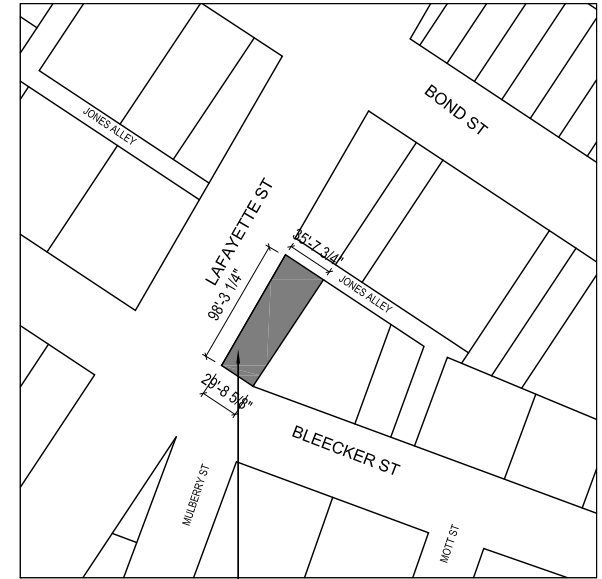
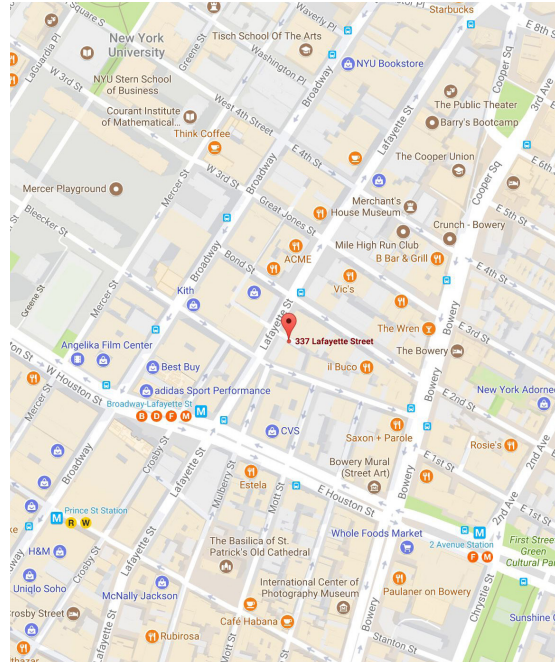

AREA OF WORK | 337 LAFAYETTE STREET

CURRENT BUILDING PHOTOGRAPH



KITH NYC
337 LAFAYETTE ST.
NEW YORK, NY, 10012

BLOCK: 529
LOT: 65
ZONING DISTRICT: MI-5B
ZONING MAP: 12-C
USE: RETAIL

LPC BANNER PROPOSAL

EXISTING BUILDING FACADE



PROPOSED FACADE SIGNAGE



EXTERIOR ELEVATIONS

- ± 47'-8" ROOF - T.O. BULKHEAD
- ± 38'-0" ROOF - T.O. BULKHEAD
- ± 33'-2 3/4" ROOF - FINISH FLOOR
- ± 22'-4" 3RD FL - FINISH FLOOR
- ± 11'-0" 2ND FL - FINISH FLOOR
- ± 0'-0" 1ST FL - FINISH FLOOR

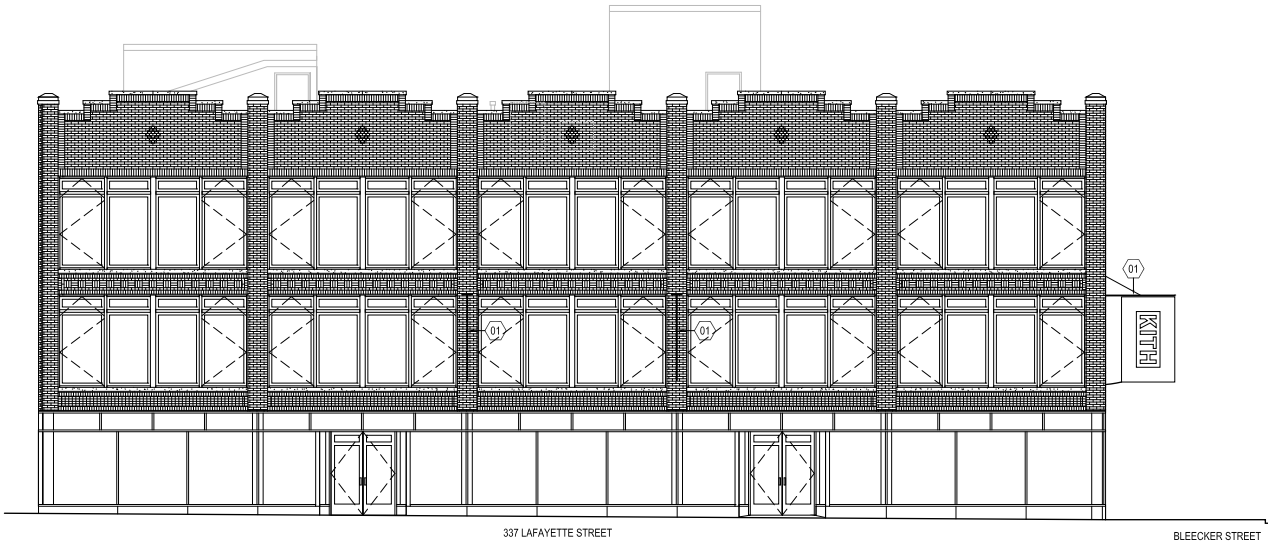

PROPOSED WEST ELEVATION

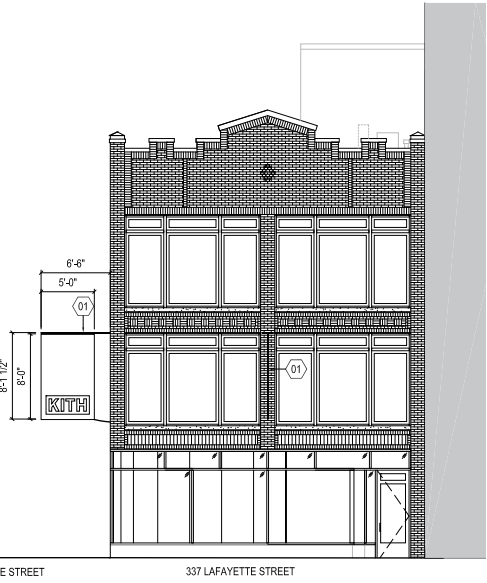

PROPOSED SOUTH ELEVATION

SIGNAGE DETAILS

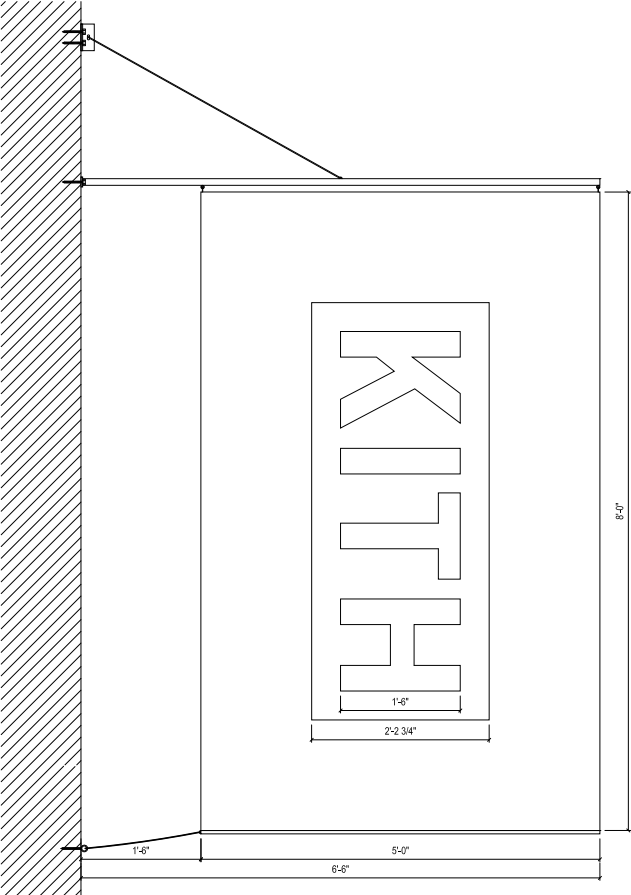

FLAG ELEVATION

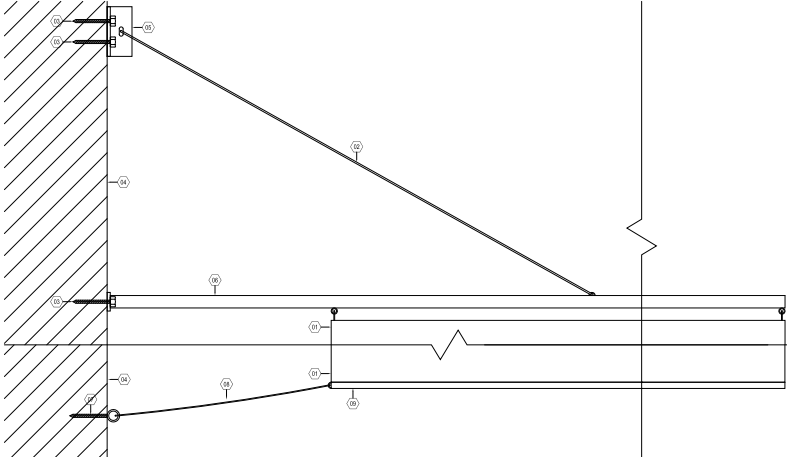

FLAG POLE ELEVATIONS

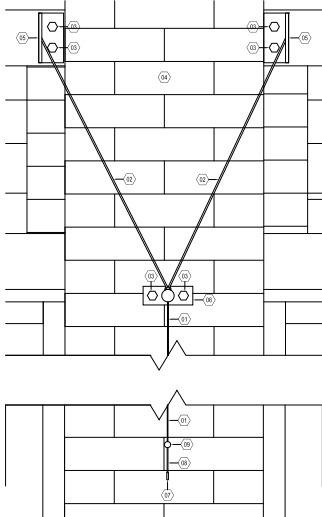

STREET DETAILS

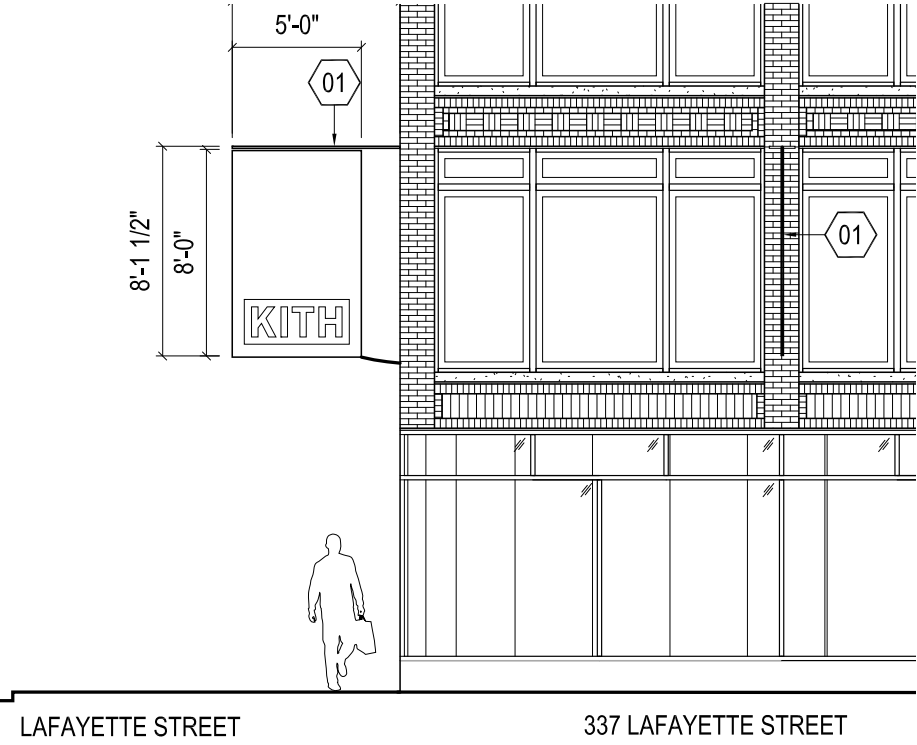
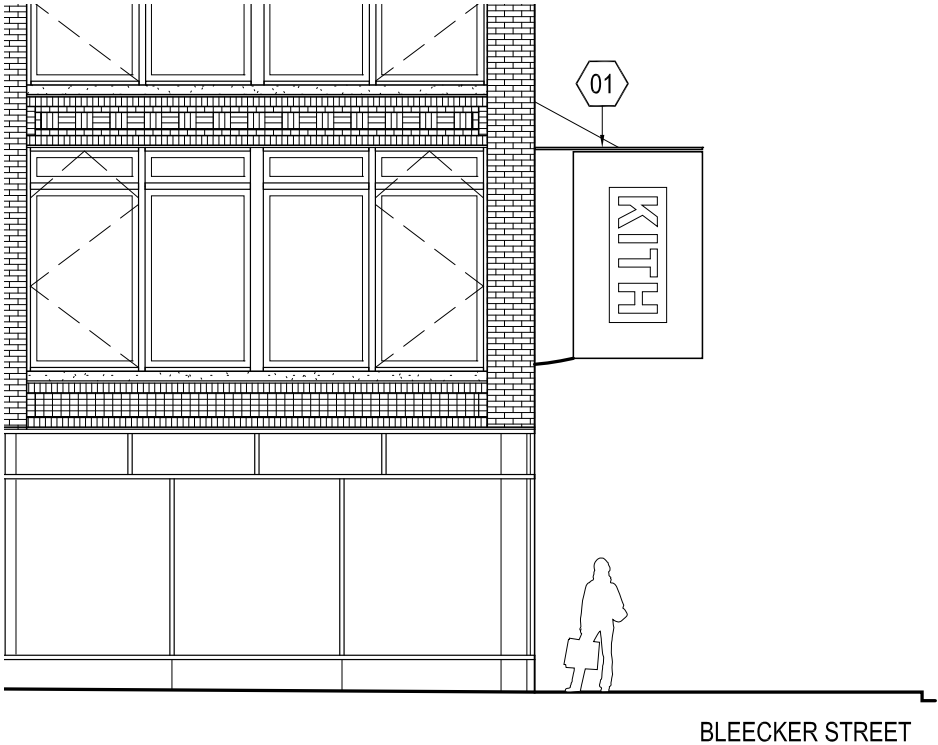

NEIGHBORHOOD CONTEXT/ EXISTING SIGNAGE

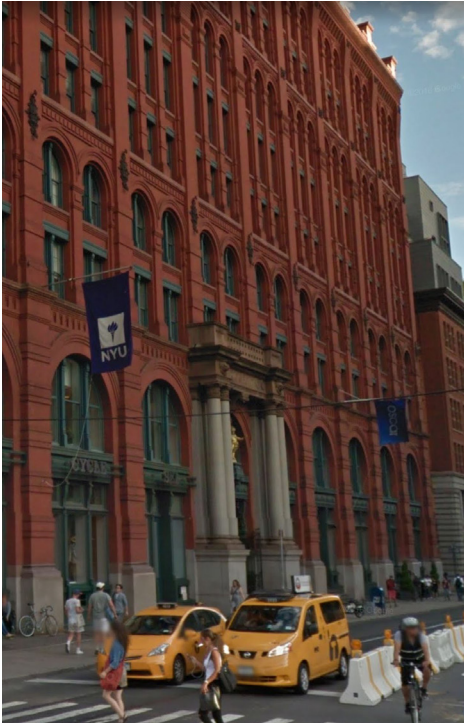

295 LAFAYETTE STREET

NYU



270 LAFAYETTE ST.

LA COLOMBE



425 LAFAYETTE ST.

JOE'S PUBLIC THEATER



BROADWAY

VARIOUS SIGNAGE